

ELEVATION

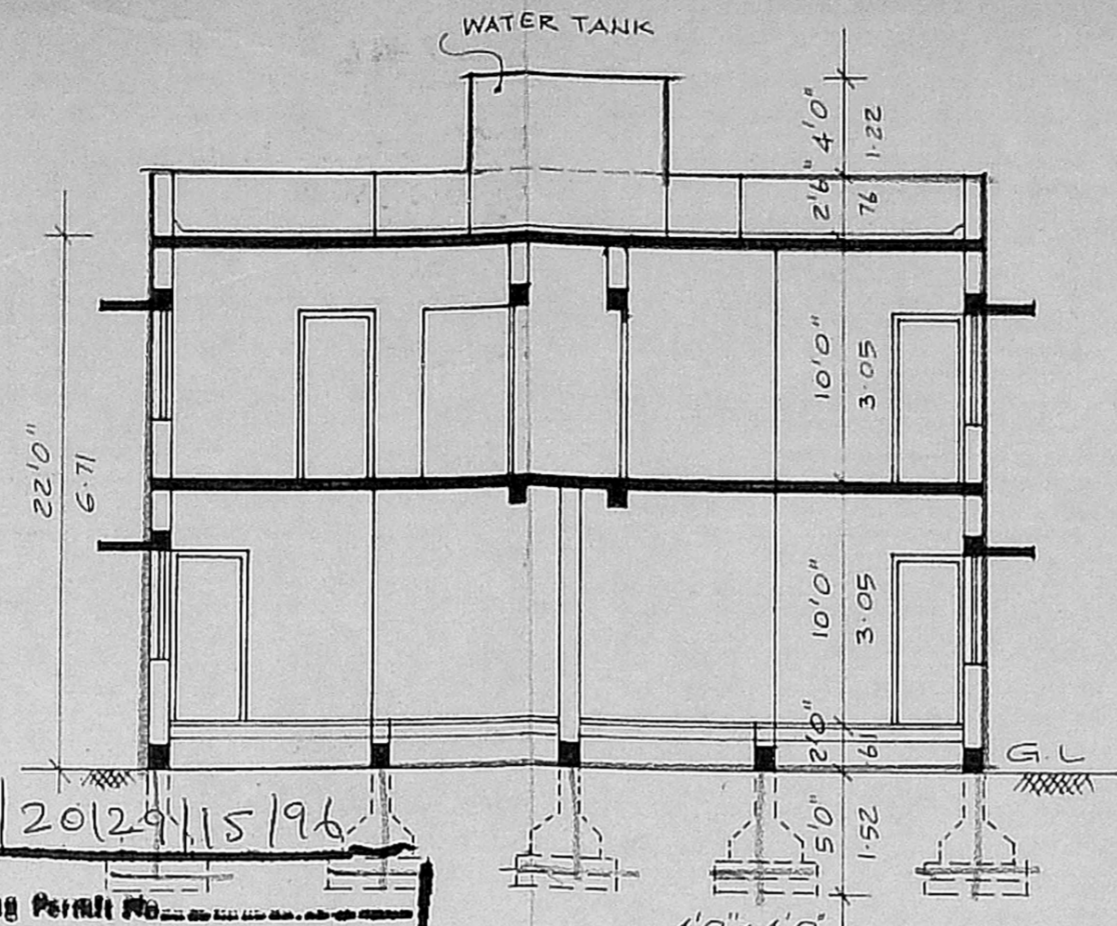

Planning Permit No. A2/21647/98
APPROVED
 SUBJECT TO THE CONDITIONS IN THIS OFFICE LETTER.
 No. A2/21647/98 Date 11-1-96
 11/1/96
 FOR MEMBER SECRETARY
 MADRAS METROPOLITAN
 DEVELOPMENT AUTHORITY
 MADRAS - 600 008.

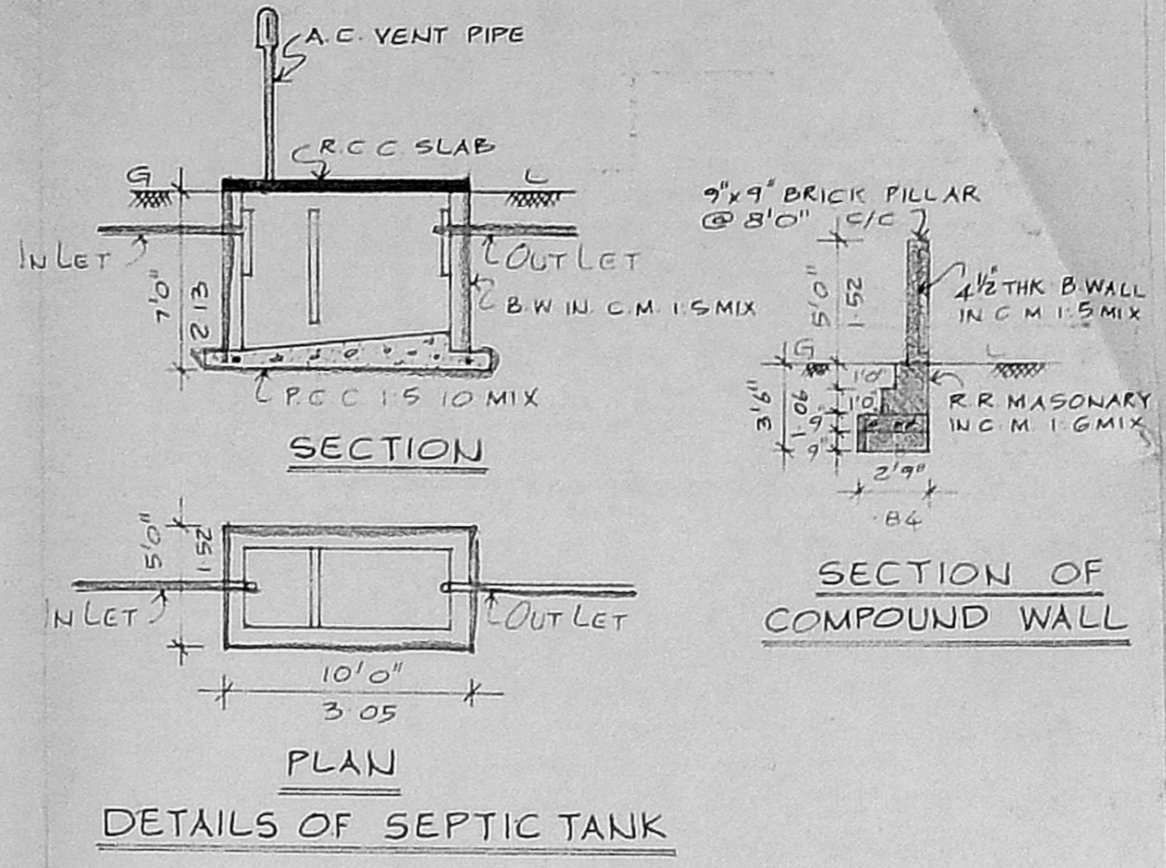

DETAILS OF SEPTIC TANK

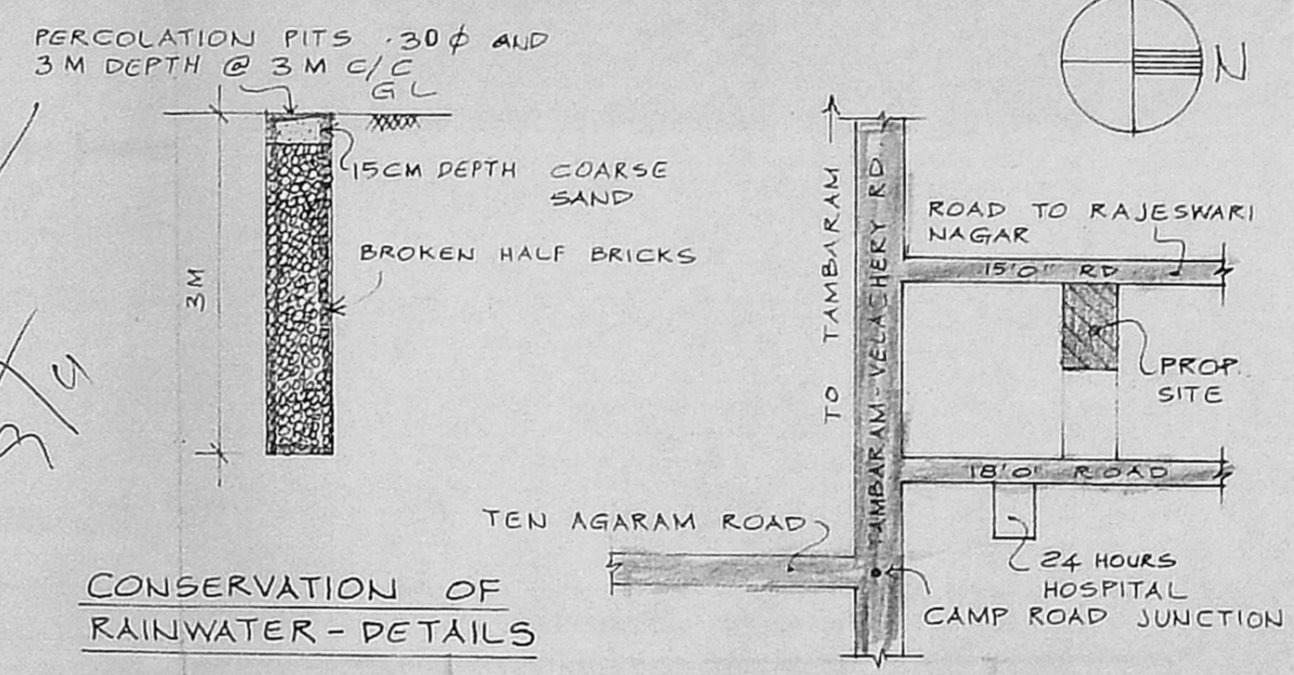

CONSERVATION OF RAINWATER - DETAILS

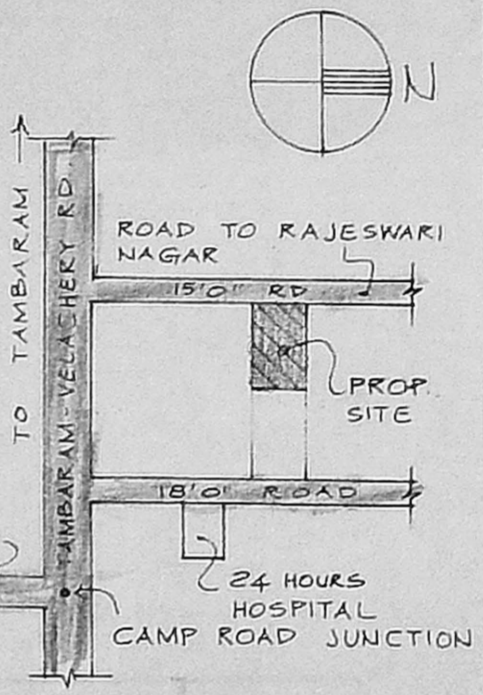

KEY PLAN
NOT TO SCALE

- SPECIFICATION**
- ALL FOUNDATION TO BE IN R.C.C. LEVELLING COURSE
 - FLOOR TO BE IN R.C.C. 1:4:8 MIX
 - ALL R.C.C. WORK TO BE IN 1:2:4 MIX WITH NOMINAL REINFORCEMENT
 - ALL SUPER STRUCTURE BRICK WORK TO BE IN C.M. 1:5 MIX.
 - PLASTERING WALLS TO BE IN C.M. 1:4 MIX.
 - CEILING PLASTERING TO BE IN C.M. 1:3 MIX.
 - FLOOR FINISHING WITH MOSAIC TILES IN C.M. 1:4 MIX.
 - WEATHERING COURSE WITH 2 LAYERS OF FLAT TILES LAID IN C.M. 1:3 MIX.
 - DOORS, WINDOWS AND VENTILATORS ARE COUNTRY WOOD PAINTED WITH TWO COATS OF ENAMEL PAINT OVER ONE COAT OF PRIMER.
 - THREE COATS OF WHITE WASHING FOR ALL CEILING, INNER AND OUTER WALLS.

SCHEDULE OF JOINERY

D DOOR	3'3" x 7'0" (1.00 x 2.13)
D ₁ "	3'0" x 7'0" (0.91 x 2.13)
D ₂ "	2'6" x 7'0" (0.76 x 2.13)
W WINDOW	4'6" x 4'6" (1.37 x 1.37)
W ₁ "	3'0" x 4'6" (0.91 x 1.37)
W ₂ "	3'0" x 3'6" (0.91 x 1.06)
V VENTILATOR	3'0" x 2'0" (0.91 x 0.61)
V ₁ "	2'0" x 2'0" (0.61 x 0.61)

REFERENCE

- PROPOSED CONSTRUCTION
- ROADS
- SITE BOUNDARY

PLOT AREA: 2730 SQ. FT. (253.62 M²)
 GROUND FLOOR AREA: 1482 SQ. FT. (137.68 M²)
 FIRST FLOOR AREA: 1573 SQ. FT. (146.13 M²)
 TOTAL AREA: 3055 SQ. FT. (283.81 M²)
 PLOT COVERAGE: 57.62 %
 F.S.I: 1.12

PLAN SHOWING THE PROP. RESIDENTIAL BUILDING AT PLOT NO. 1 & 1A, S.N. 11 & 12, OF SALAIYUR VILLAGE, EAST TAMBARAM. SAIDAPET TALUK, CHENGALPATTU M.G.R. DISTRICT.

For AMBUJAM CONSTRUCTIONS, Partner
 OWNER

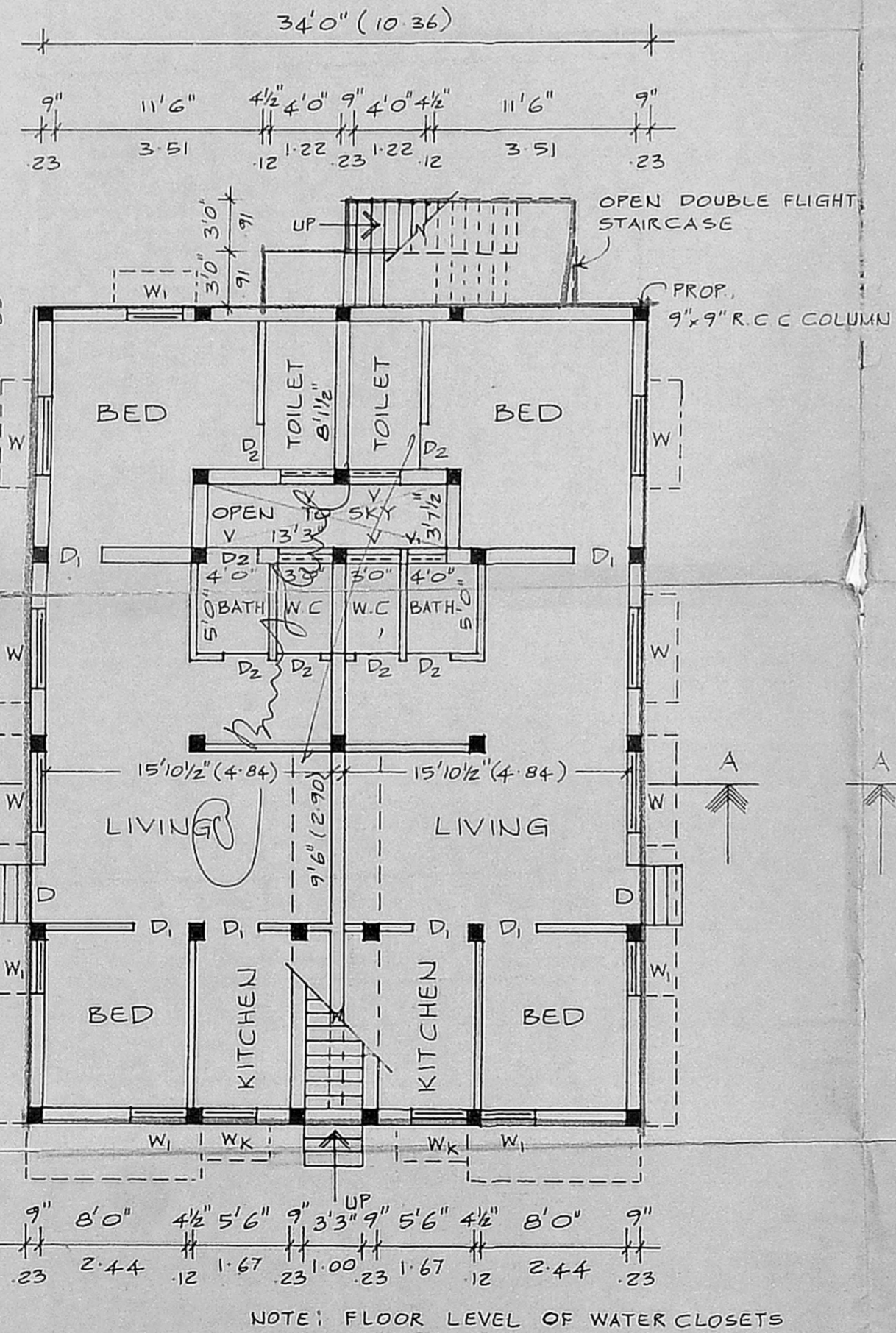

GROUND FLOOR PLAN

NOTE: FLOOR LEVEL OF WATER CLOSETS IN G.F. IS RAISED 9" FROM G.L.

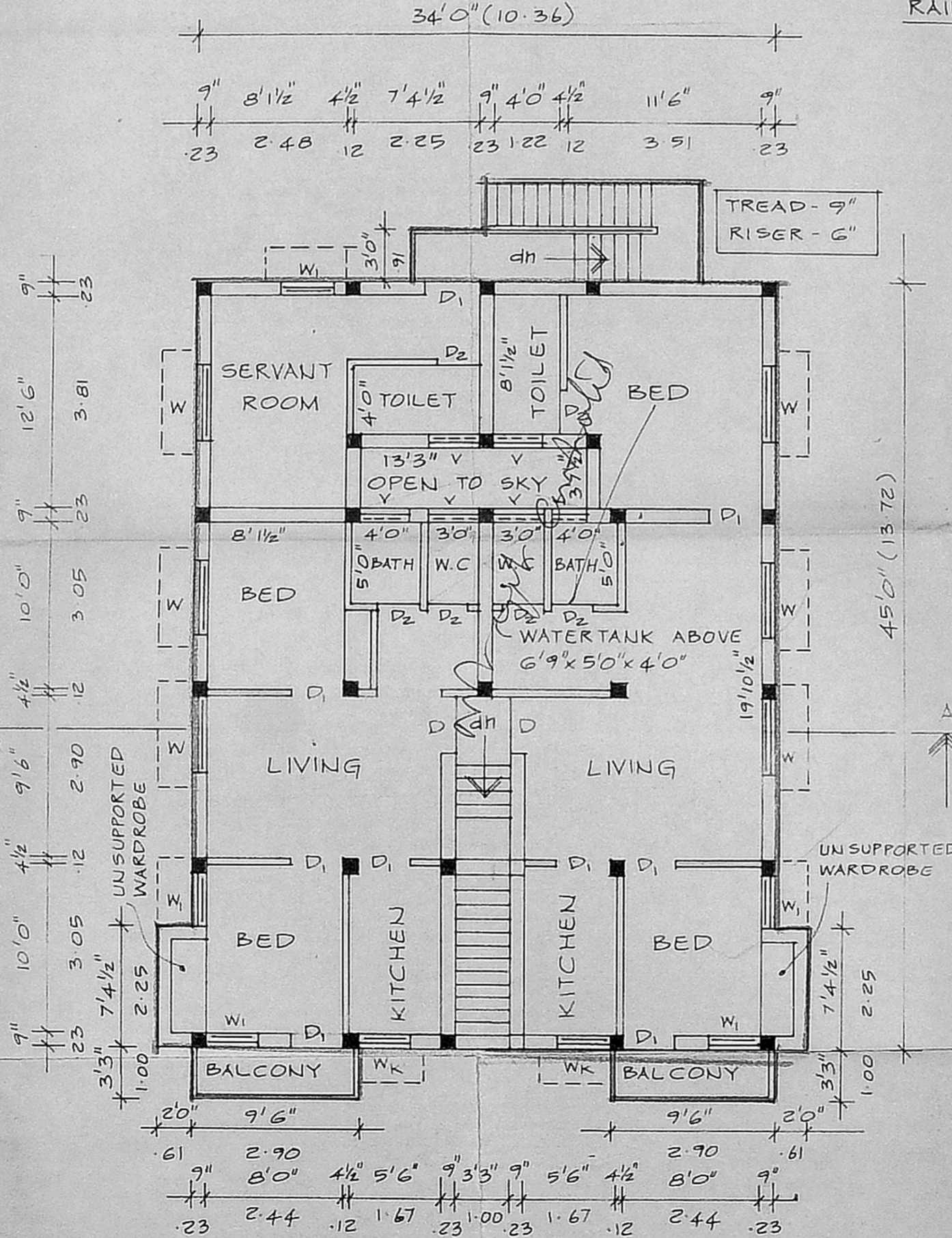

FIRST FLOOR PLAN
SCALE: 1" = 8'0" (1:100)

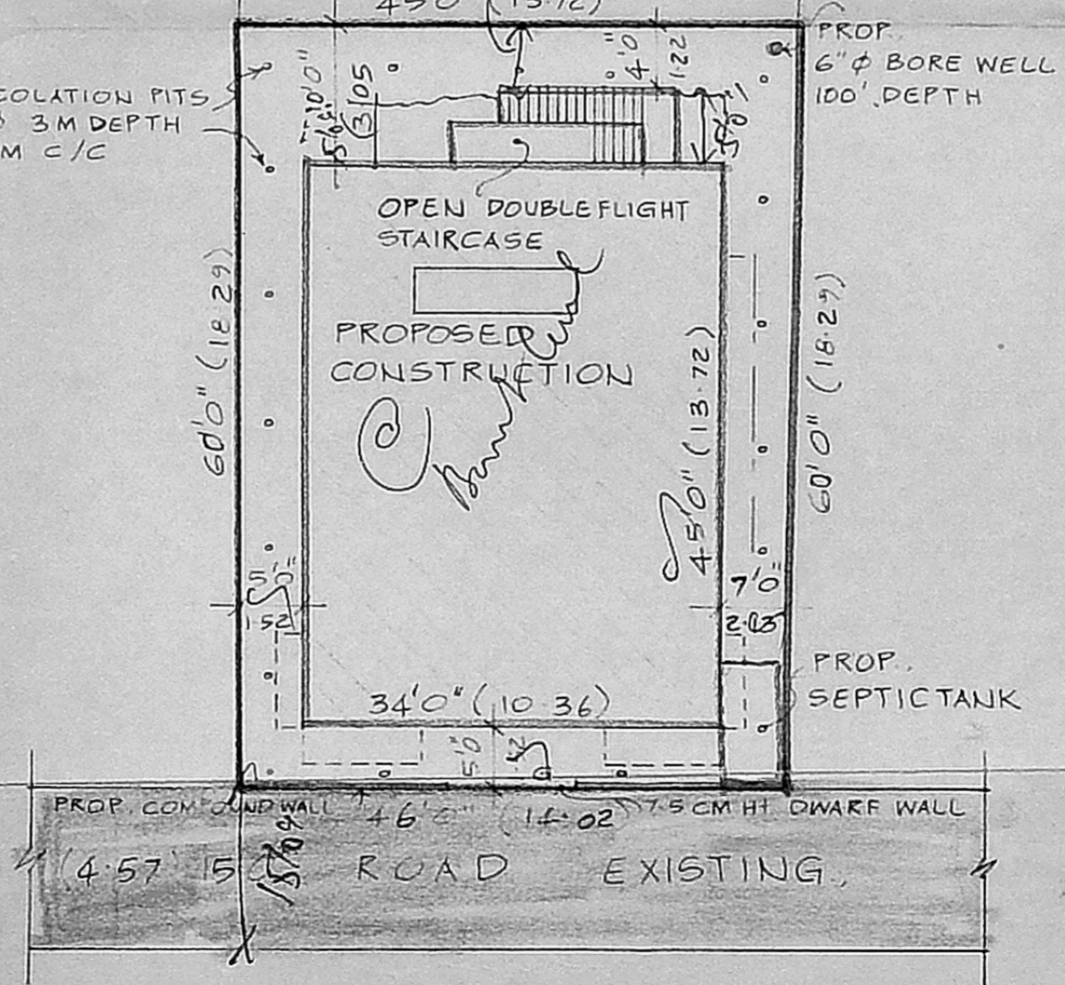

SITE PLAN
SCALE: 1" = 16'0" (1:200)

G. G. KRISHNAMURTHY RAO
 CIVIL ENGINEER
 CLASS I LICENSED SURVEYOR NO. 37
 CORPORATION OF MADRAS
 C-10, SANTH AVENUE
 11/2, LAKE VIEW ROAD, MADRAS-60008

LICENCED SURVEYOR